

North Sea Rocky Shore Explorers

Shore crab

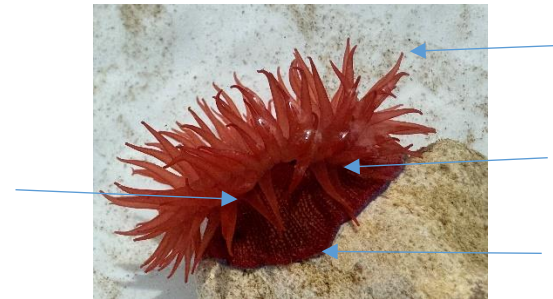

Beadlet anemone



Chiton



Butterfish

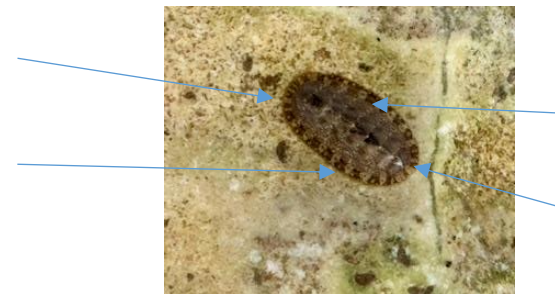

Vocabulary to use

gills

crushing claw
oval

jagged
sucker

cutting claw
tentacles

muscular
mucus

bristles
flattened

plates

Choose two of the creatures you have described. How have they adapted to life on a rocky shore?

<p>Name of animal:.....</p> <p>Adaptations</p>	<p>Name of animal:.....</p> <p>Adaptations</p>
--	--